

FED. ROAD DIV. NO.	STATE	F A PROJECT NO.	FISCAL YEAR	SHEET NO.
3	FLA.			

PB 7-44

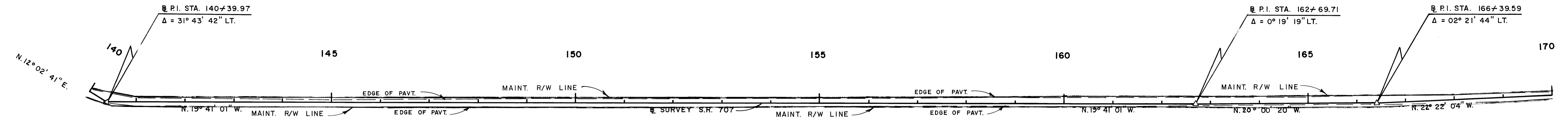
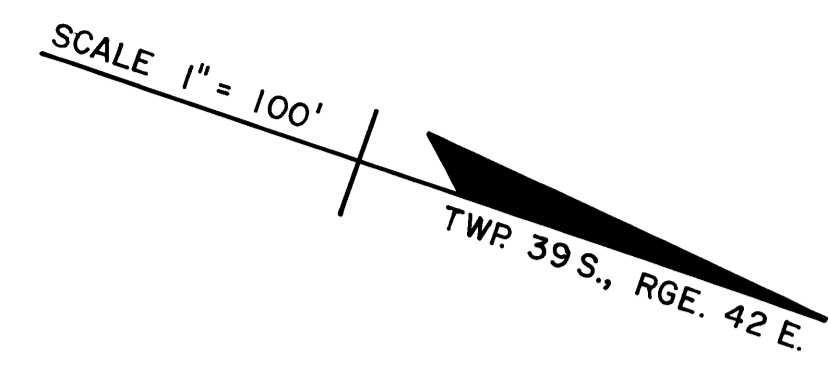

MAINT. R/W LINE

STA.	LEFT	RIGHT	STA.	LEFT	RIGHT
140+39.97	23'	5'	156+00	12'	6'
142+00	9'	9'	158+00	13'	7'
144+00	9'	9'	160+00	14'	7'
146+00	10'	9'	162+69.71	16'	6'
148+00	9'	9'	164+00	15'	8'
150+00	10'	8'	166+39.59	16'	8'
152+00	11'	8'	168+00	10'	8'
154+00	11'	7'	169+00	10'	7'

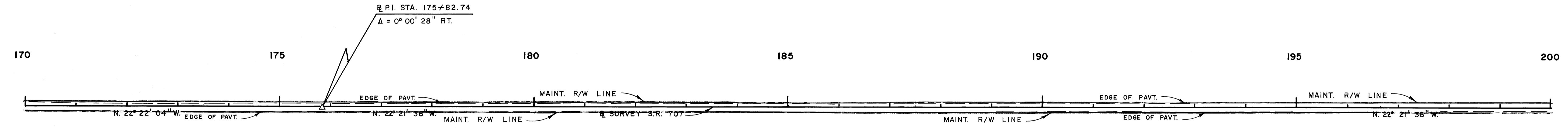
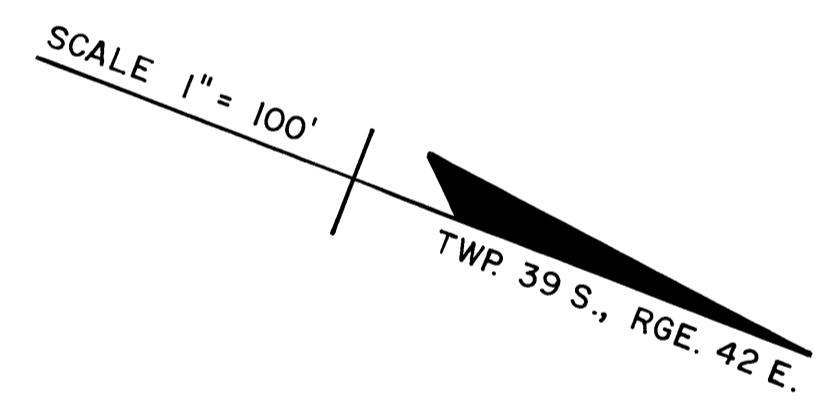

MAINT. R/W LINE

STA.	LEFT	RIGHT	STA.	LEFT	RIGHT
171+00	10'	9'	186+00	8'	10'
173+00	9'	8'	187+50	8'	9'
174+00	8'	10'	190+00	9'	9'
176+00	9'	10'	192+00	9'	9'
178+00	8'	10'	196+65	10'	8'
180+00	8'	10'	198+00	10'	9'
182+00	9'	10'	200+00	10'	9'
184+00	8'	10'			

JUPITER ISLAND

STATE OF FLORIDA
DEPARTMENT OF TRANSPORTATION
MAINTENANCE MAP

STATE ROAD No. 707 MARTIN COUNTY

BY	DATE	APPROVED BY	DATE
DRAWN STOUT	6-8-77	<i>William E. Smith</i>	2/7/78
TRACED STOUT	1-30-78		
CHECKED HALL	1-30-78	<i>W. S. Whited</i>	3-8-78
COMPARED			
INDEXED			

STATE HIGHWAY ENGINEER

REVISION	BY	DATE